WELCOME TO THE FCDCC FEBRUARY 2022 VIRTUAL PHOTO PRESENTATIONS

14 Members Contributing

FCDCC: FEBRUARY 2022

FIX-IT-PHOTO



Young Buck by Cecil Hellyer

FCDCC: FEBRUARY 2022 CHALLENGE
FIX-IT



Young Buck

Developed by Jim Limburg



FCDCC: FEBRUARY 2022

FIX-IT-PHOTO





Young Buck Developed by Walt Lyons

CHALLENGE TOPIC(S)
FEBRUARY 2022

"M" is for...

Wild

Best Image Taken/Processed
Since the Last Meeting

FCDCC: FEBRUARY 2022 CHALLENGE "M" IS FOR……



Milkweed Pod Submitted by Joan Sayre

FCDCC: FEBRUARY 2022 CHALLENGE "M" IS FOR……



Monkey Submitted by Joan Sayre

FCDCC: FEBRUARY 2022 CHALLENGE "M" IS FOR……



"M" is for Mantis

Submitted by Joan Sayre

FCDCC: FEBRUARY 2022 CHALLENGE "M" IS FOR……



"M" is for Moth Wing

Submitted by Joan Sayre

FCDCC: FEBRUARY 2022 CHALLENGE "M" IS FOR……



Meadowlark with Prey

Submitted by Jim Sayre

FCDCC: FEBRUARY 2022 CHALLENGE "M" IS FOR……



Monarch

Submitted by Jim Sayre

FCDCC: FEBRUARY 2022 CHALLENGE "M" IS FOR……



Mating Dragonflies

Submitted by Jim Sayre

FCDCC: FEBRUARY 2022 CHALLENGE "M" IS FOR……



Mating Dance of the Western Grebes Submitted by Jim Sayre

FCDCC: FEBRUARY 2022 CHALLENGE "M" IS FOR……



Red Breasted Merganser, Male Submitted by Jim Sayre

FCDCC: FEBRUARY 2022 CHALLENGE "M" IS FOR……

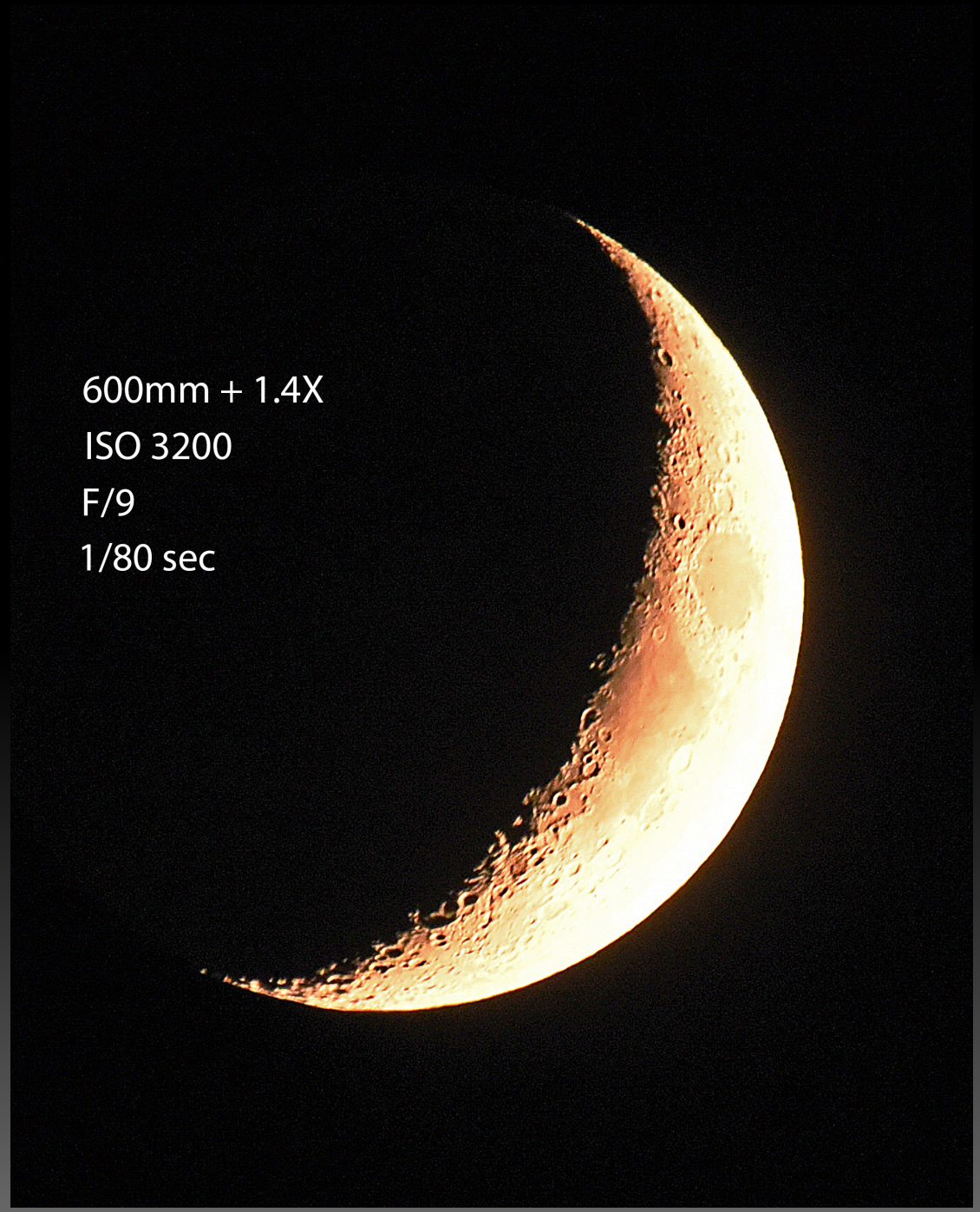

Moon

Submitted by Jim Sayre

FCDCC: FEBRUARY 2022 CHALLENGE "M" IS FOR……



Moraine Lake Submitted by Jim Limburg

FCDCC: FEBRUARY 2022 CHALLENGE "M" IS FOR……



Nothing is lost on him who sees.
Thomas Moore

Mushroom

Submitted by Jim Limburg

FCDCC: FEBRUARY 2022 CHALLENGE "M" IS FOR……



Mushrooms

Submitted by Jim Limburg

FCDCC: FEBRUARY 2022 CHALLENGE "M" IS FOR……



Mushroom

Submitted by Jim Limburg

FCDCC: FEBRUARY 2022 CHALLENGE "M" IS FOR……



Wood Mushroom

Submitted by Jim Limburg

FCDCC: FEBRUARY 2022 CHALLENGE "M" IS FOR…….



Moose Submitted by Jim Limburg

FCDCC: FEBRUARY 2022 "M" IS FOR……



Canon 80D
L-eff 896 mm
F/11
1/1250 sec
ISO 400

Mountain meadow with Scottish Highland Steer Submitted by Paul Marcoux

FCDCC: FEBRUARY 2022 "M" IS FOR……



Canon RP
33 mm
F/16
1/250 sec
ISO 400

Mount Meeker Submitted by Paul Marcoux

FCDCC: FEBRUARY 2022 "M" IS FOR……



Canon RP
44 mm
F/11
1/320 sec
ISO 400

Mountains from Many Parks Curve #1 Submitted by Paul Marcoux

FCDCC: FEBRUARY 2022 "M" IS FOR……



Canon RP
24 mm
F/11
1/500 sec
ISO 400

Mountains from Many Parks Curve #2 Submitted by Paul Marcoux

FCDCC: FEBRUARY 2022 "M" IS FOR……



Canon RP
76 mm
F/16
1/320 sec
ISO 400

Mummy Range from Many Parks Curve Submitted by Paul Marcoux

FCDCC: FEBRUARY 2022 "M" IS FOR……



Canon RP
50 mm
F/11
1/250 sec
ISO 400

Mountains from Hwy 36 #1 Submitted by Paul Marcoux

FCDCC: FEBRUARY 2022 "M" IS FOR……



Canon RP
24 mm
F/16
1/640 sec
ISO 400

Mountains from Hwy 36 #2 Submitted by Paul Marcoux

FCDCC: FEBRUARY 2022 CHALLENGE "M" IS FOR……



MIG Submitted by Jack Lipscomb

FCDCC: FEBRUARY 2022 CHALLENGE "M" IS FOR…….



Model Submitted by Jack Lipscomb

FCDCC: FEBRUARY 2022 CHALLENGE "M" IS FOR……



Mustang Submitted by Jack Lipscomb

FCDCC: FEBRUARY 2022 CHALLENGE "M" IS FOR……



Morning - Emerald Bay, Lake Tahoe Submitted by Jack Lipscomb

FCDCC: FEBRUARY 2022 CHALLENGE "M" IS FOR……



Musician

Submitted by Jack Lipscomb

FCDCC: FEBRUARY 2022 CHALLENGE "M" IS FOR……



Matched Pair - Fossil Creek Park, Jan 2022 Submitted by Mike Dunetts

FCDCC: FEBRUARY 2022 CHALLENGE "M" IS FOR…….



Mustang Submitted by Mike Dunetts

FCDCC: FEBRUARY 2022 "M" IS FOR……



Nikon Z7 with 70-200/2.8 S lens at 200mm

1/1250 sec
f6.3
ISO 800

Scarlet Macaw Flying Submitted by Judy Cannon

FCDCC: FEBRUARY 2022 CHALLENGE "M" IS FOR……



Nikon Z7 with 70-200/2.8 S lens at 200mm

1/640 sec
f2.8
ISO 400

Scarlet Macaw

Submitted by Judy Cannon

FCDCC: FEBRUARY 2022 CHALLENGE "M" IS FOR……



Nikon Z7 with 70-200/2.8 S lens at 200mm

1/1000 sec
f7.1
ISO 1000

Capuchin Monkey Face

Submitted by Judy Cannon

FCDCC: FEBRUARY 2022 "M" IS FOR……



Nikon Z7 with 70-200/2.8 S lens at 200mm

1/1800 sec
f7.1
ISO1000

Two Capuchin Monkeys Submitted by Judy Cannon

FCDCC: FEBRUARY 2022 CHALLENGE "M" IS FOR……



Nikon Z7 with 70-200/2.8 S lens at 125mm focal length

1/1250 sec
f2.8
ISO 1600 + Topaz AI Denoise

Capuchin Monkey

Submitted by Judy Cannon

FCDCC: FEBRUARY 2022 CHALLENGE "M" IS FOR……

Great Green Macaw

Submitted by Judy Cannon

Camera Nikon D500 with 500 mm f/5.6 lens

1/125 sec
f6.3
ISO 800



FCDCC: FEBRUARY 2022 CHALLENGE "M" IS FOR……



"M" is for… Meteor

Submitted by Ed Ogle

FCDCC: FEBRUARY 2022 CHALLENGE "M" IS FOR……



"M" is for… Metronome

Submitted by Ed Ogle

FCDCC: FEBRUARY 2022 CHALLENGE "M" IS FOR……



"M" is for… Miterwort

Submitted by Ed Ogle

FCDCC: FEBRUARY 2022 CHALLENGE "M" IS FOR……



"M" is for Morning Glory

Submitted by Ed Ogle

FCDCC: FEBRUARY 2022 CHALLENGE "M" IS FOR……



"M" is for MSG

Submitted by Ed Ogle

FCDCC: FEBRUARY 2022 CHALLENGE "M" IS FOR……



M is for Moldy Blueberry Submitted by Ed Ogle

FCDCC: FEBRUARY 2022 CHALLENGE "M" IS FOR…….



M is for Monarch Submitted by Ed Ogle

FCDCC: FEBRUARY 2022 CHALLENGE "M" IS FOR……



M is for Moss in Pere Lachaise Cemetery Submitted by Ed Ogle

FCDCC: FEBRUARY 2022 CHALLENGE "M" IS FOR……



Mathematics Museum Exhibit Submitted by Albert Wang

FCDCC: FEBRUARY 2022 CHALLENGE "M" IS FOR……



Mammoth

Submitted by Albert Wang

FCDCC: FEBRUARY 2022 CHALLENGE "M" IS FOR……



Mirror Image

Submitted by Albert Wang

FCDCC: FEBRUARY 2022 CHALLENGE "M" IS FOR……

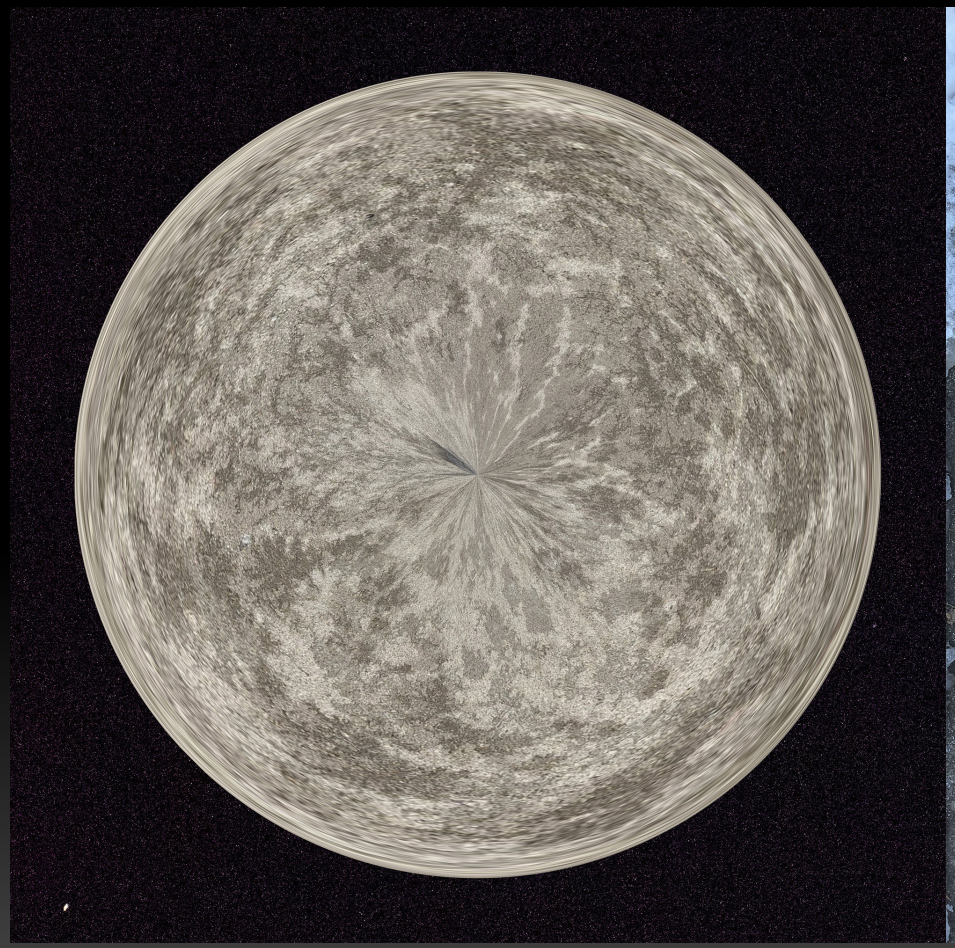





False Moon Submitted by Albert Wang

FCDCC: FEBRUARY 2022 CHALLENGE "M" IS FOR……



Ice on My Windshield

Submitted by Albert Wang

FCDCC: FEBRUARY 2022 CHALLENGE "M" IS FOR……



Moose Tracks Submitted by Bill Adkison

FCDCC: FEBRUARY 2022 CHALLENGE "M" IS FOR……



Mystery Cloud Submitted by Walt Lyons

FCDCC: FEBRUARY 2022 CHALLENGE "M" IS FOR……



Mystery Hut

Submitted by Walt Lyons

CHALLENGE TOPIC(S)
FEBRUARY 2022

"M" is for...

Wild

Best Image Taken/Processed
Since the Last Meeting

FCDCC: FEBRUARY 2022 CHALLENGE WILD



Wild - Elk RMNP Submitted by Jack Lipscomb

FCDCC: FEBRUARY 2022 CHALLENGE WILD



Life's wild man, just wild

Life is Wild Man - Just Wild Submitted by Rich Roberts

FCDCC: FEBRUARY 2022 CHALLENGE WILD



Wild Clouds - Raton Pass Submitted by Rich Roberts

FCDCC: FEBRUARY 2022 CHALLENGE WILD



Wild Blue Angels Submitted by Mike Dunetts

FCDCC: FEBRUARY 2022 CHALLENGE
WILD



Lyons Wild Lights 1

Submitted by Walt Lyons

FCDCC: FEBRUARY 2022 CHALLENGE
WILD

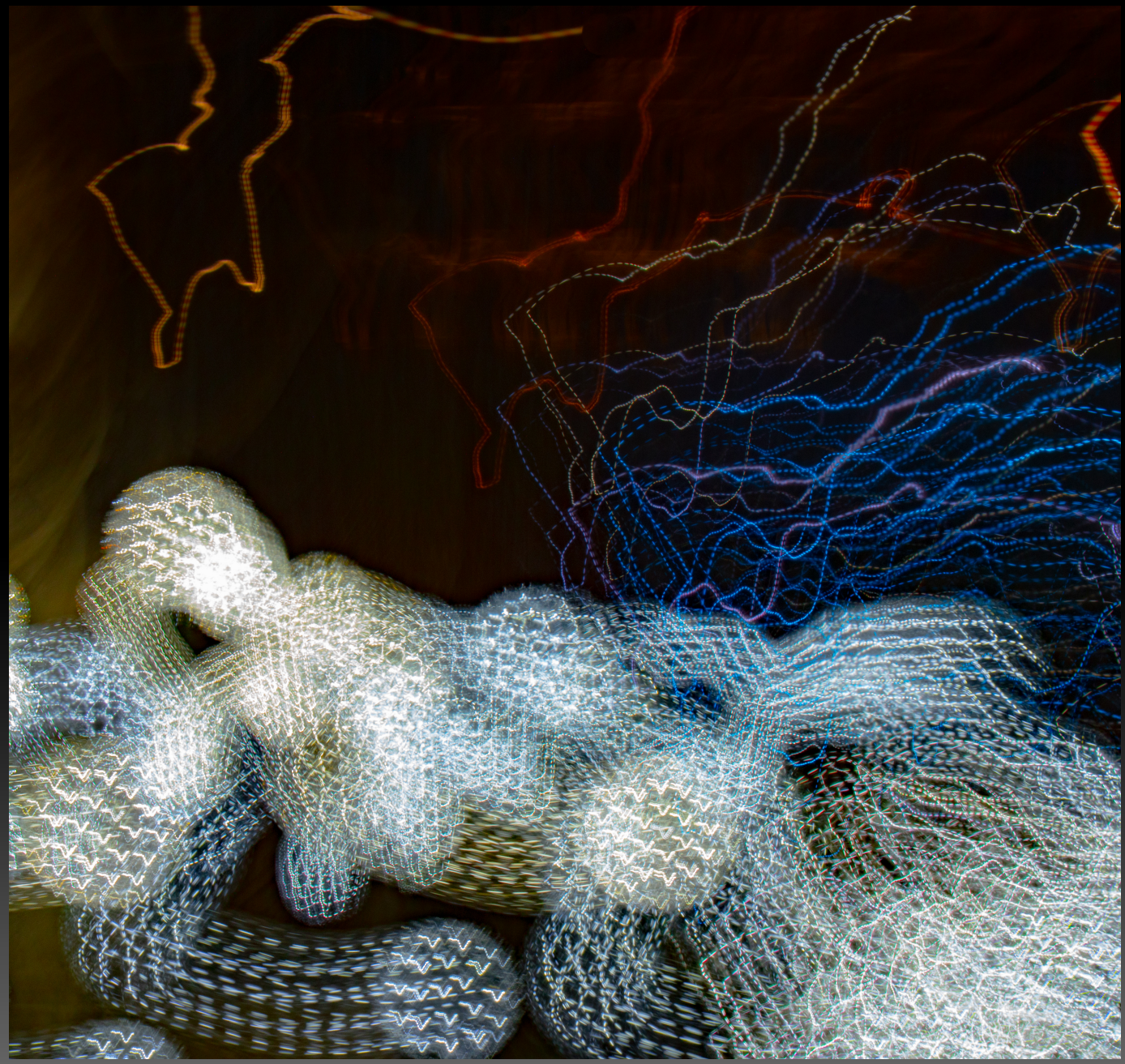

Lyons Wild Lights 2

Submitted by Walt Lyons

FCDCC: FEBRUARY 2022 CHALLENGE
WILD



Lyons Wild Lights 3

Submitted by Walt Lyons

CHALLENGE TOPIC(S)
FEBRUARY 2022

"M" is for...

Wild

Best Image Taken/Processed Since the Last Meeting

FCDCC: FEBRUARY 2022 CHALLENGE RECENT BEST IMAGE



Blood-stained Hawk Submitted by Joan Sayre

FCDCC: FEBRUARY 2022 CHALLENGE RECENT BEST IMAGE



Fireworks

Submitted by Jim Limburg

FCDCC: FEBRUARY 2022 CHALLENGE RECENT BEST IMAGE



Zabriski Point Panorama Submitted by Jack Lipscomb

FCDCC: FEBRUARY 2022 CHALLENGE RECENT BEST IMAGE



Canon R5, 70-200 2.8 with 2x. ISO 500, 400mm, F5.6, 1/1250 sec

Snowy Egret Submitted by Ben Marske

FCDCC: FEBRUARY 2022 CHALLENGE RECENT BEST IMAGE



Canon R5, 20-700mm with 2x ISO 500, 400mm, F5.6, 1/1600 sec

Double-crested Cormorant Submitted by Ben Marske

FCDCC: FEBRUARY 2022 CHALLENGE RECENT BEST IMAGE



Canon R5, 70-200 with 2x, ISO 500, 400mm, F5.6, 1/1600 sec

Blue-winged Teal Submitted by Ben Marske

FCDCC: FEBRUARY 2022 CHALLENGE RECENT BEST IMAGE



Purple Gallinule Submitted by Ben Marske

ISO 500, 70-200mm
2x, 230mm, f5.6,
1/1600 sec

FCDCC: FEBRUARY 2022 CHALLENGE RECENT BEST IMAGE



Canon R5 70-200mm with 2x, ISO 500, 400mm, f7.1, 1/100sec

Glossy Ibis Submitted by Ben Marske

FCDCC: FEBRUARY 2022 CHALLENGE RECENT BEST IMAGE



ISO 500, 400mm,
f5.6, 1/2500

Great Egret Eating Baby Alligator Submitted by Ben Marske

FCDCC ACTIVITIES FEBRUARY 2022

OUTINGS & SIGS

FCDCC ACTIVITIES FEBRUARY 2022

OUTINGS & SIGS

Special Interest Groups	Number of Submissions
Drone SIG	
Outings	7
Fine Arts SIG	
Landscape SIG	
Macro SIG	4
Night Sky SIG	
Photography 101 SIG	
Portrait SIG	
Post Processing SIG	
Video/GoPro SIG	
Wildlife SIG	

FEBRUARY 2022

Outings

FCDCC: FEBRUARY 2022
FORT COLLINS
GHOST SIGNS

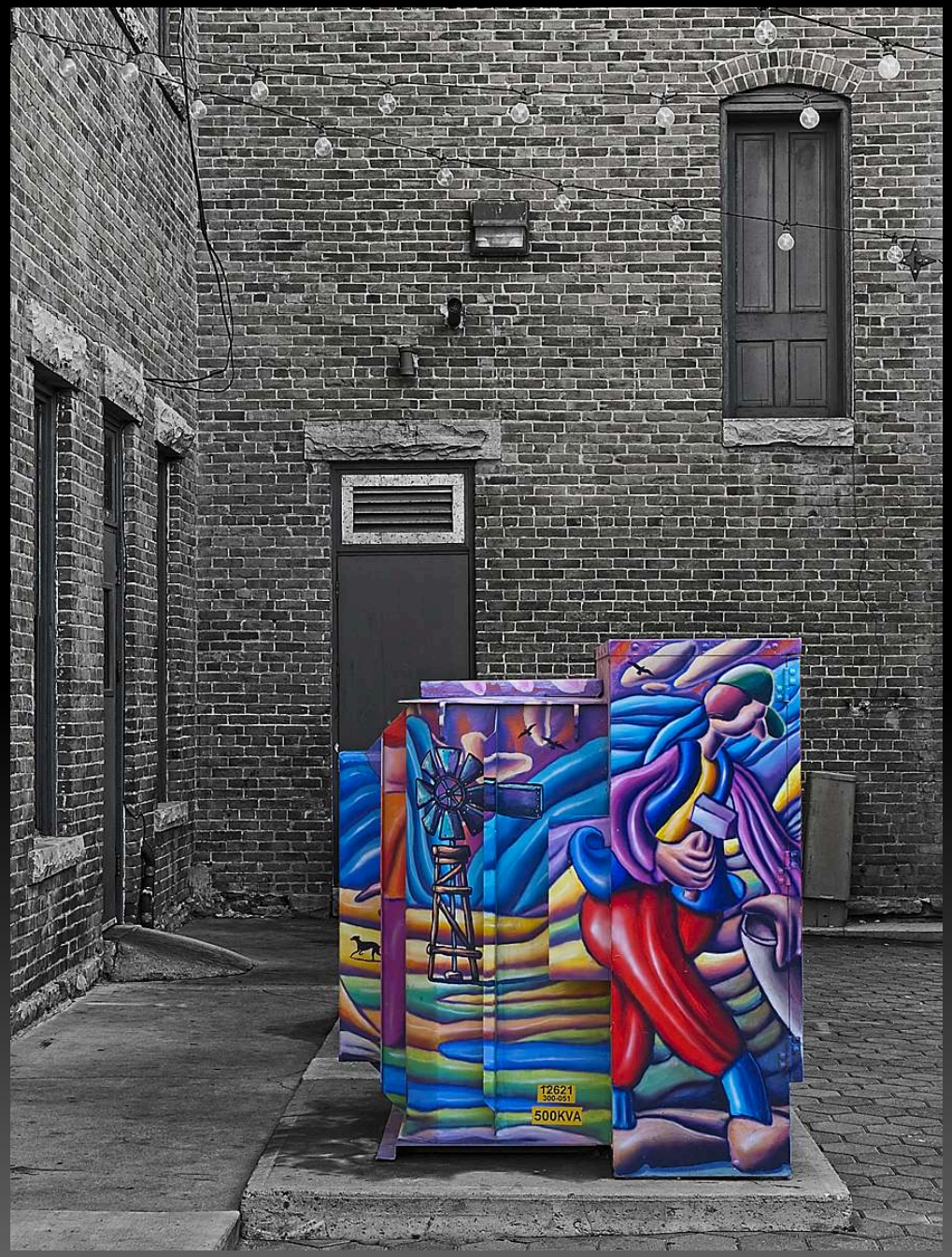

Ghost Signs walk - B&W with Color

Submitted by Mike Dunetts

FCDCC: FEBRUARY 2022
FORT COLLINS
GHOST SIGNS

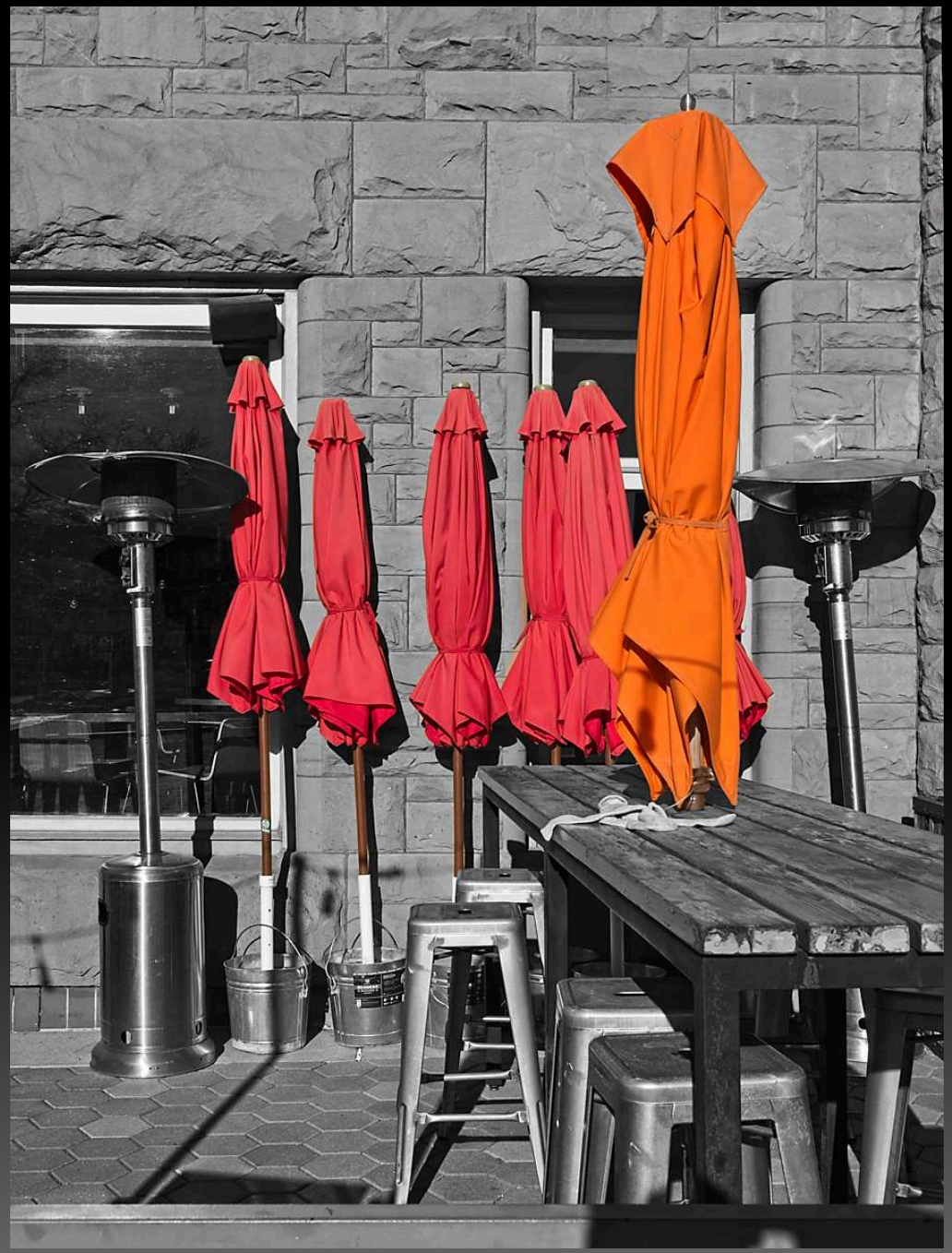

Ghost Signs walk - Umbrellas

Submitted by Mike Dunetts

FCDCC: FEBRUARY 2022
FORT COLLINS
GHOST SIGNS



Ghost Signs walk - Ghosts and Sign

Submitted by Mike Dunetts

FCDCC: FEBRUARY 2022 FORT COLLINS GHOST SIGNS

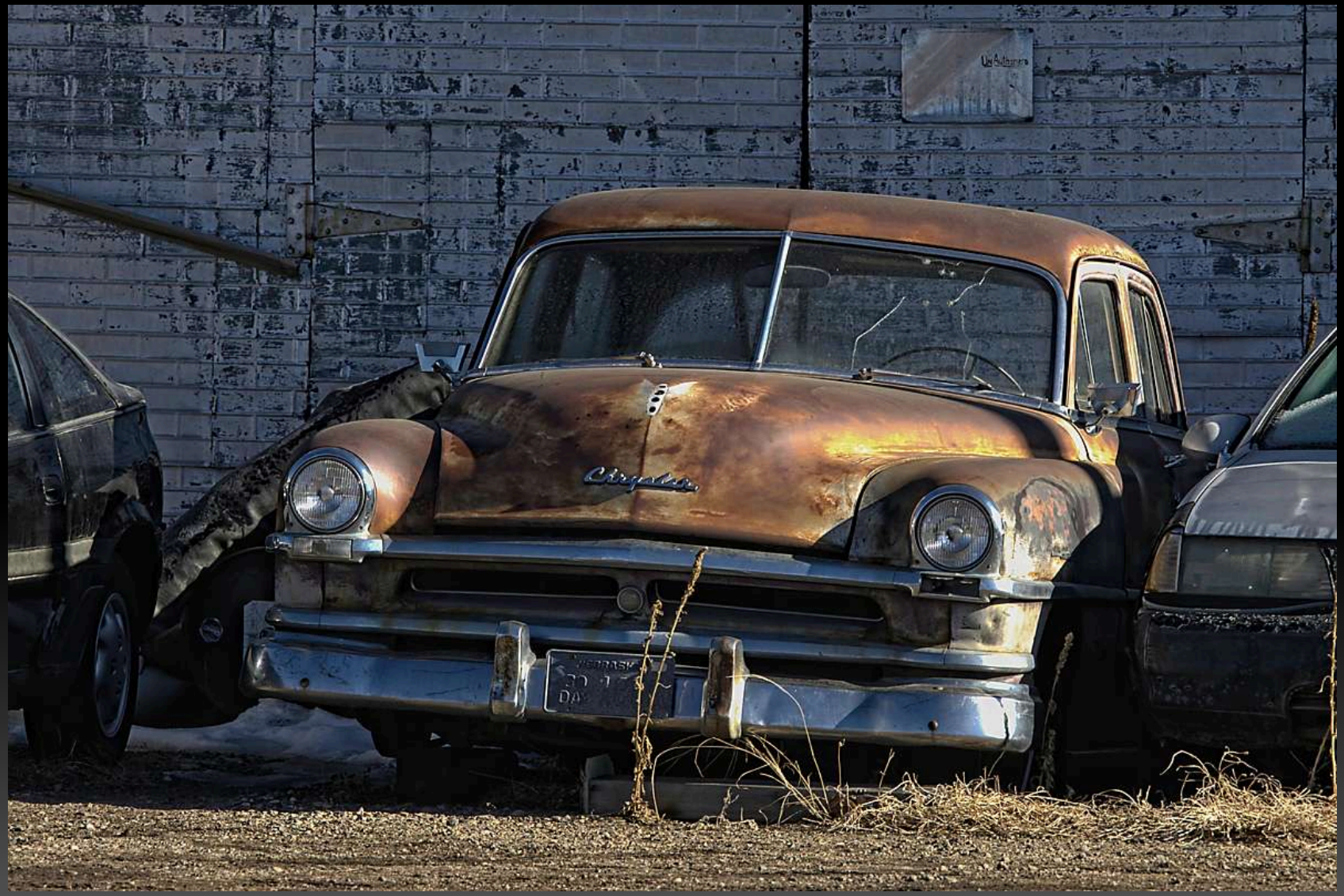

Ghost Signs walk - No Parking Submitted by Mike Dunetts

FCDCC: FEBRUARY 2022 FORT COLLINS GHOST SIGNS



Ghost Signs walk - Bank Sign in Stone Submitted by Ralph Smith

FCDCC: FEBRUARY 2022 FORT COLLINS GHOST SIGNS



Ghost Signs walk - Coopersmith's Wall Submitted by Ralph Smith

FCDCC: FEBRUARY 2022 FORT COLLINS GHOST SIGNS



Ghost Signs walk - Owl Cigar Ghost Sign Submitted by Ralph Smith

FEBRUARY 2022

Macro SIG

FCDCC: MACRO SIG

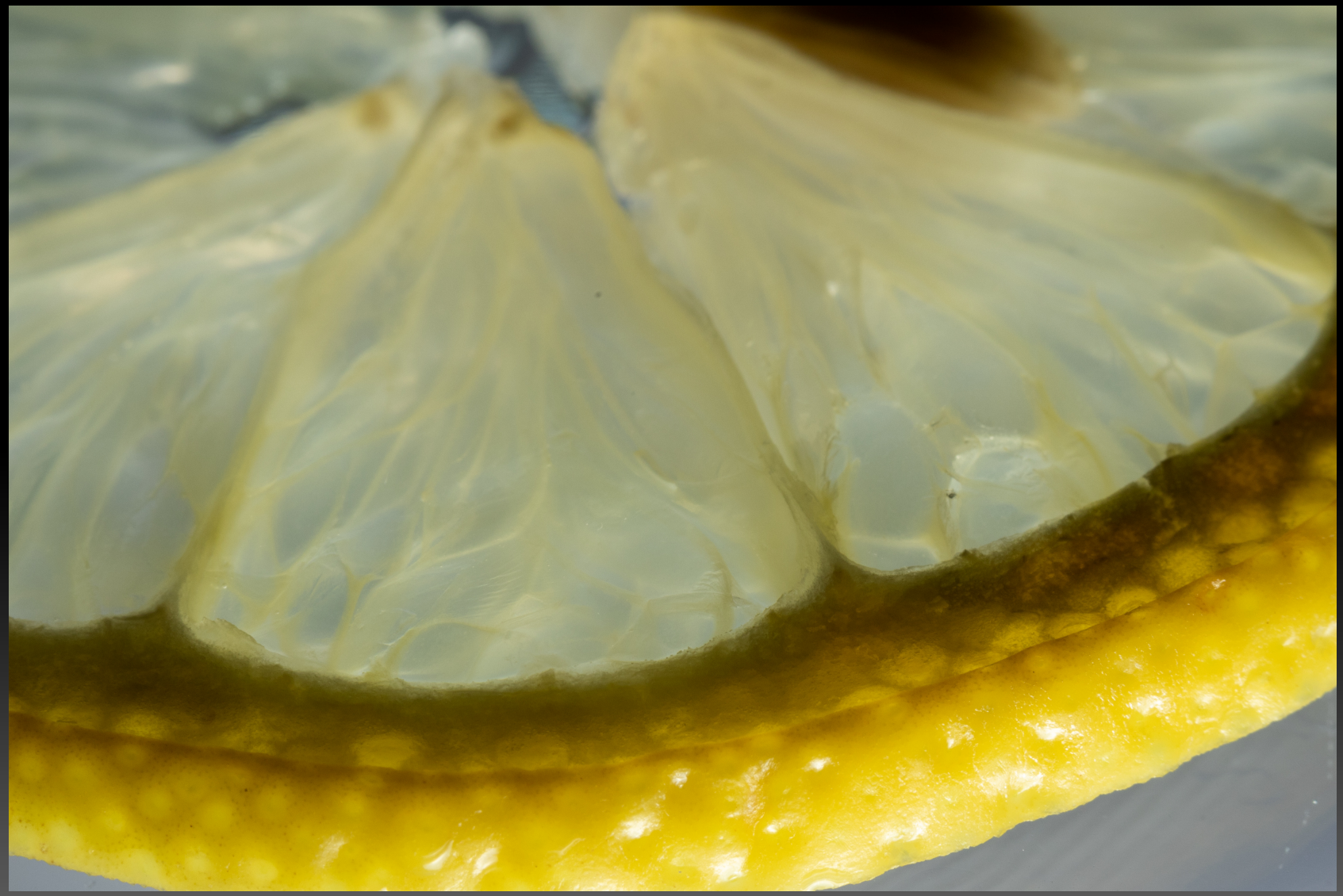

Canon R5, 100mm macro lens, f14, ISO 200, 1/60 sec

Lemon Submitted by Ben Marske

FCDCC: MACRO SIG



ISO 200, f13, 3.2 sec

Peppers Submitted by Ben Marske

FCDCC: MACRO SIG

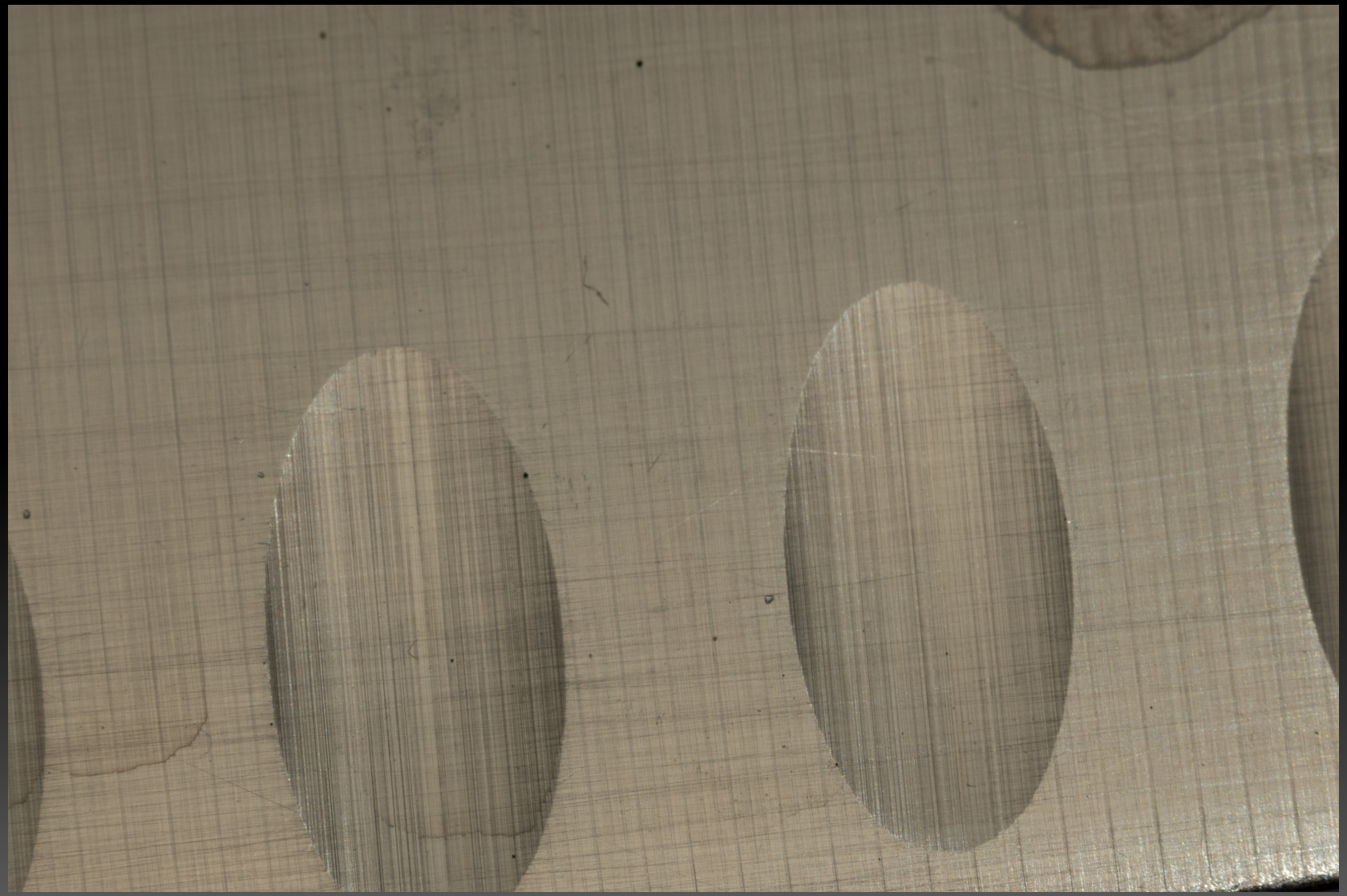

ISO 200, f14, 1/60 sec
at 100mm

Knife Submitted by Ben Marske

FCDCC: MACRO SIG

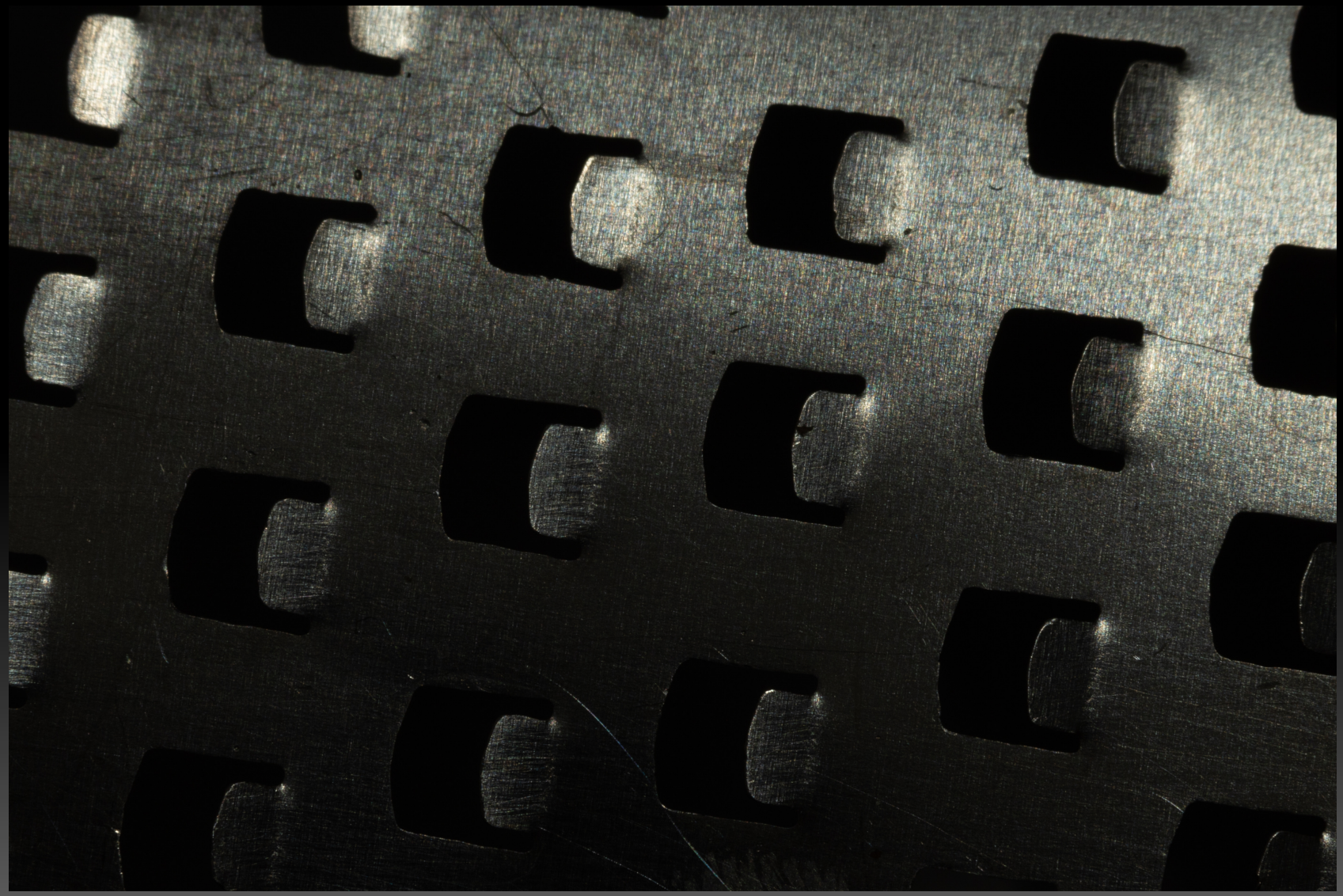

ISO 200, f14, 1/60 sec, 100mm with speed light

Microplane Submitted by Ben Marske

FEBRUARY 2022

GENERAL SUBMISSIONS
BEFORE & AFTER
WHATEVER MOVES YOU

FCDCC: FEBRUARY 2022 GENERAL SUBMISSIONS



Shell Submitted by Joan Sayre

FCDCC: FEBRUARY 2022 GENERAL SUBMISSIONS



Shell Submitted by Joan Sayre

FCDCC: FEBRUARY 2022 GENERAL SUBMISSIONS



Flower

Submitted by Joan Sayre

FCDCC: FEBRUARY 2022 GENERAL SUBMISSIONS



Northern Shoveler, Male Submitted by Jim Sayre

FCDCC: FEBRUARY 2022 GENERAL SUBMISSIONS



Northern Shoveler, Male, Stretching Submitted by Jim Sayre

FCDCC: FEBRUARY 2022 GENERAL SUBMISSIONS



Northern Shoveler, Female Bathing Submitted by Jim Sayre

FCDCC: FEBRUARY 2022 GENERAL SUBMISSIONS



Eagle at Windsor Lake Submitted by Jim Sayre

FCDCC: FEBRUARY 2022 GENERAL SUBMISSIONS



Great Horned Owl

Submitted by Jim Limburg

FCDCC: FEBRUARY 2022 GENERAL SUBMISSIONS



Juvenile Ferruginous Hawk Submitted by Ralph Smith

FCDCC: FEBRUARY 2022 GENERAL SUBMISSIONS



Coyote on Ridge Submitted by Ralph Smith

FCDCC: FEBRUARY 2022 GENERAL SUBMISSIONS



Bison Bull Close-Up Submitted by Ralph Smith

FCDCC: FEBRUARY 2022 GENERAL SUBMISSIONS



Bison in Snow Submitted by Ralph Smith

FCDCC: FEBRUARY 2022 GENERAL SUBMISSIONS



Golden Eagle Submitted by Bill Adkison

FCDCC: FEBRUARY 2022 GENERAL SUBMISSIONS



Warning Some May Find Image Disturbing

Submitted by Walt Lyons

FCDCC: FEBRUARY 2022 GENERAL SUBMISSIONS



Smoking Peaks Submitted by Walt Lyons

FCDCC: FEBRUARY 2022 GENERAL SUBMISSIONS



Snow Submitted by Walt Lyons

CHALLENGE TOPIC(S)
MARCH 2022

”N” is for...

Moody

Best Image Taken/Processed
Since the Last Meeting

STOP RECORDING